

Score  
Grade 2

# Pomp and Circumstance

for Band and Flexible Ensemble

Edward Elgar  
arr. R. Standridge

I hope you enjoy this FREE arrangement! Please check out our great concert, flex, marching band, orchestra and chamber music at [www.randallstandridge.com](http://www.randallstandridge.com)

Website

SCAN ME

FREE STUFF

SCAN ME

YouTube

SCAN ME

Stately  $\text{♩} = 80$

3

- Flute/Oboe
- B♭ Clarinet 1
- B♭ Clarinet 2
- E♭ Alto Saxophone
- B♭ Tenor Saxophone
- B♭ Trumpet 1
- B♭ Trumpet 2
- Horn in F
- Low Brass 1/ Bassoon
- Low Brass 2/ Bassoon
- Low Reeds Tuba
- Flex 1
- Flex 2
- Flex 3
- Flex 4
- Mallets
- Timpani (F, A, B, E)
- Percussion 1 (Snare Drum/Bass Drum)
- Percussion 2 (Crash Cymbals)

Dynamic markings include *f* (forte), *mf* (mezzo-forte), and *mp* (mezzo-piano). The score includes various musical notations such as stems, beams, and slurs.

11

Fl. Ob. *mf*

Cl. 1

Cl. 2

A. Sx.

T. Sx.

Tpt. 1 *mp*

Tpt. 2 *mp*

Hn. *mf*

L.B. 1

L.B. 2

L.R. Tuba

Flex 1

Flex 2

Flex 3

Flex 4

Mal. *mf*

Timp.

Perc. 1

Perc. 2

*p*

7 8 9 10 11 12 13 14

This musical score is for the third page of the piece 'Pomp and Circumstance'. It features a variety of instruments including Flute (Fl.), Oboe (Ob.), Clarinet 1 (Cl. 1), Clarinet 2 (Cl. 2), Alto Saxophone (A. Sx.), Tenor Saxophone (T. Sx.), Trumpet 1 (Tpt. 1), Trumpet 2 (Tpt. 2), Horn (Hn.), Low Brass 1 (L.B. 1), Low Brass 2 (L.B. 2), Low Brass/Trumpet (L.R. Tuba), Flex Horn 1 (Flex 1), Flex Horn 2 (Flex 2), Flex Horn 3 (Flex 3), Flex Horn 4 (Flex 4), Mallets (Mal.), and two Percussion parts (Perc. 1 and Perc. 2). The score is written in a key signature of two flats (B-flat and E-flat) and a common time signature (C). The music is arranged in a standard orchestral format with multiple staves for each instrument family. The percussion parts include complex rhythmic patterns and mallet work. The page is numbered 15 through 22 at the bottom.

23

Fl. Ob. *mf*

Cl. 1 *mp* *mf*

Cl. 2 *mp*

A. Sx. *mp* Div.

T. Sx. *mf*

Tpt. 1 *mf*

Tpt. 2 *mf*

Hn. *mp* Div.

L.B. 1 *mf*

L.B. 2 *mf*

L.R. Tuba *mp* *mf*

Flex 1 *mp* Div. *mf*

Flex 2 *mf*

Flex 3 *mf*

Flex 4 *mp* *mf*

Mal.

Timp.

Perc. 1 *mp*

Perc. 2 *mp*

Fl. Ob. *f*

Cl. 1 *f*

Cl. 2 *f*

A. Sx. *f*

T. Sx. *f*

Tpt. 1 *f*

Tpt. 2 *f*

Hn. *f*

L.B. 1 *f*

L.B. 2 *f*

L.R. Tuba *f*

Flex 1 *f*

Flex 2 *f*

Flex 3 *f*

Flex 4 *f*

Mal. *f*

Timp. *f*

Perc. 1 *f*

Perc. 2 *f*

Repeat as needed

Final Ending

*sfz*

Flute/  
Oboe

# Pomp and Circumstance

for Band and Flexible Ensemble

Edward Elgar  
arr. R. Standridge

I hope you enjoy this FREE arrangement! Please check out our great concert, flex, marching band, orchestra and chamber music at [www.randallstandridge.com](http://www.randallstandridge.com)

Website

SCAN ME

FREE STUFF

SCAN ME

YouTube

SCAN ME

Stately  $\text{♩} = 80$

# Pomp and Circumstance

for Band and Flexible Ensemble

Edward Elgar  
arr. R. Standridge

I hope you enjoy this FREE arrangement! Please check out our great concert, flex, marching band, orchestra and chamber music at [www.randallstandridge.com](http://www.randallstandridge.com)

Website

SCAN ME

FREE STUFF

SCAN ME

YouTube

SCAN ME

**Stately**  $\text{♩} = 80$

1 2 3 4

5 6 7 8

9 10 11 Div. 12 13

14 15 16 17

18 19 20 21 22

**23**

24 25 26

*mp*

27 28 29 30

*mf*

**31**

32 33 34 35

36 37 38 39

*f*

40 41 42 43

Repeat as needed Final Ending

# Pomp and Circumstance

for Band and Flexible Ensemble

Edward Elgar  
arr. R. Standridge

I hope you enjoy this FREE arrangement! Please check out our great concert, flex, marching band, orchestra and chamber music at [www.randallstandridge.com](http://www.randallstandridge.com)

Website

SCAN ME

FREE STUFF

SCAN ME

YouTube

SCAN ME

**Stately**  $\text{♩} = 80$

**23**

24 25 26

*mp*

27 28 29 30

**31**

32 33 34 35

*mf*

36 37 38 39

*f*

40 41 42 43

Repeat as needed

Final Ending

B $\flat$  Bass Clarinet

# Pomp and Circumstance

for Band and Flexible Ensemble

Edward Elgar  
arr. R. Standridge

I hope you enjoy this FREE arrangement! Please check out our great concert, flex, marching band, orchestra and chamber music at [www.randallstandridge.com](http://www.randallstandridge.com)

Website

SCAN ME

FREE STUFF

SCAN ME

YouTube

SCAN ME

**Stately**  $\text{♩} = 80$

23

31

E♭ Alto  
Saxophone

# Pomp and Circumstance

for Band and Flexible Ensemble

Edward Elgar  
arr. R. Standridge

I hope you enjoy this FREE arrangement! Please check out our great concert, flex, marching band, orchestra and chamber music at [www.randallstandridge.com](http://www.randallstandridge.com)

Website

SCAN ME

FREE STUFF

SCAN ME

YouTube

SCAN ME

**Stately** ♩=80

**23** Div. *mp*

24 25 26

27 28 29 30

**31**

32 33 34 35

36 37 38 39

*f*

40 41 42 43

Repeat as needed

Final Ending

B $\flat$  Tenor  
Saxophone

# Pomp and Circumstance

for Band and Flexible Ensemble

Edward Elgar  
arr. R. Standridge

I hope you enjoy this FREE arrangement! Please check out our great concert, flex, marching band, orchestra and chamber music at [www.randallstandridge.com](http://www.randallstandridge.com)

Website

FREE STUFF

YouTube

Stately  $\text{♩} = 80$

23

31

# Pomp and Circumstance

Edward Elgar  
arr. R. Standridge

E♭ Baritone  
Saxophone

for Band and Flexible Ensemble

I hope you enjoy this FREE arrangement! Please check out our great concert, flex, marching band, orchestra and chamber music at [www.randallstandridge.com](http://www.randallstandridge.com)

Website

FREE STUFF

YouTube

**Stately** ♩=80

**23**

*mp*

*mf*

**31**

*f*

*f*

Repeat as needed      Final Ending

# Pomp and Circumstance

for Band and Flexible Ensemble

Edward Elgar  
arr. R. Standridge

I hope you enjoy this FREE arrangement! Please check out our great concert, flex, marching band, orchestra and chamber music at [www.randallstandridge.com](http://www.randallstandridge.com)

Website

SCAN ME

FREE STUFF

SCAN ME

YouTube

SCAN ME

**Stately**  $\text{♩} = 80$

Measures 1-43. Dynamics: *f*, *mp*, *mf*, *f*. Repeats and endings are indicated.

# Pomp and Circumstance

for Band and Flexible Ensemble

Edward Elgar  
arr. R. Standridge

I hope you enjoy this FREE arrangement! Please check out our great concert, flex, marching band, orchestra and chamber music at [www.randallstandridge.com](http://www.randallstandridge.com)

Website

SCAN ME

FREE STUFF

SCAN ME

YouTube

SCAN ME

**Stately**  $\text{♩} = 80$

Horn in F

# Pomp and Circumstance

for Band and Flexible Ensemble

Edward Elgar  
arr. R. Standridge

I hope you enjoy this FREE arrangement! Please check out our great concert, flex, marching band, orchestra and chamber music at [www.randallstandridge.com](http://www.randallstandridge.com)

Website

SCAN ME

FREE STUFF

SCAN ME

YouTube

SCAN ME

**Stately**  $\text{♩} = 80$

# Pomp and Circumstance

for Band and Flexible Ensemble

Edward Elgar  
arr. R. Standridge

I hope you enjoy this FREE arrangement! Please check out our great concert, flex, marching band, orchestra and chamber music at [www.randallstandridge.com](http://www.randallstandridge.com)

Website

SCAN ME

FREE STUFF

SCAN ME

YouTube

SCAN ME

Stately  $\text{♩} = 80$

23

31

Low Brass 1 (T.C.)

# Pomp and Circumstance

for Band and Flexible Ensemble

Edward Elgar  
arr. R. Standridge

I hope you enjoy this FREE arrangement! Please check out our great concert, flex, marching band, orchestra and chamber music at [www.randallstandridge.com](http://www.randallstandridge.com)

Website

SCAN ME

FREE STUFF

SCAN ME

YouTube

SCAN ME

**Stately** ♩=80

23

mf

31

f

Repeat as needed

Final Ending

# Pomp and Circumstance

for Band and Flexible Ensemble

Edward Elgar  
arr. R. Standridge

I hope you enjoy this FREE arrangement! Please check out our great concert, flex, marching band, orchestra and chamber music at [www.randallstandridge.com](http://www.randallstandridge.com)

Website

SCAN ME

FREE STUFF

SCAN ME

YouTube

SCAN ME

Stately  $\text{♩} = 80$

3

11

23

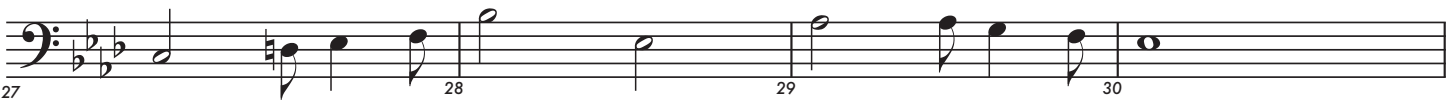

31

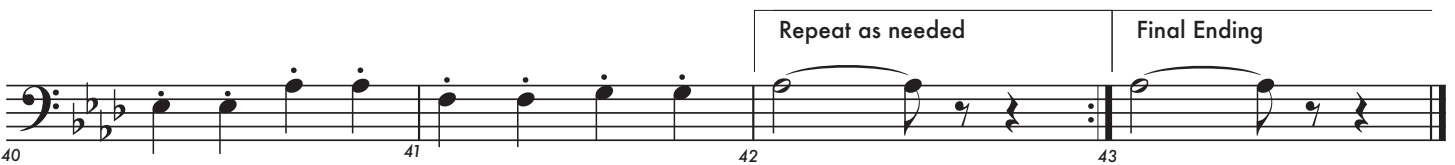

Low Brass 2 (T.C.)

# Pomp and Circumstance

for Band and Flexible Ensemble

Edward Elgar  
arr. R. Standridge

I hope you enjoy this FREE arrangement! Please check out our great concert, flex, marching band, orchestra and chamber music at [www.randallstandridge.com](http://www.randallstandridge.com)

Website

FREE STUFF

YouTube

**Stately**  $\text{♩} = 80$

23

mf

31

Repeat as needed

Final Ending

Tuba

# Pomp and Circumstance

for Band and Flexible Ensemble

Edward Elgar  
arr. R. Standridge

I hope you enjoy this FREE arrangement! Please check out our great concert, flex, marching band, orchestra and chamber music at [www.randallstandridge.com](http://www.randallstandridge.com)

Website

SCAN ME

FREE STUFF

SCAN ME

YouTube

SCAN ME

Stately  $\text{♩} = 80$

23

31

Mallets

# Pomp and Circumstance

for Band and Flexible Ensemble

Edward Elgar  
arr. R. Standridge

I hope you enjoy this FREE arrangement! Please check out our great concert, flex, marching band, orchestra and chamber music at [www.randallstandridge.com](http://www.randallstandridge.com)

Website

SCAN ME

FREE STUFF

SCAN ME

YouTube

SCAN ME

**Stately** ♩=80

Timpani  
(F, A $\flat$ , B $\flat$ , E $\flat$ )

# Pomp and Circumstance

for Band and Flexible Ensemble

Edward Elgar  
arr. R. Standridge

I hope you enjoy this FREE arrangement! Please check out our great concert, flex, marching band, orchestra and chamber music at [www.randallstandridge.com](http://www.randallstandridge.com)

Website

SCAN ME

FREE STUFF

SCAN ME

YouTube

SCAN ME

Stately  $\text{♩} = 80$

Percussion 1  
Snare Drum/Bass Drum

# Pomp and Circumstance

Edward Elgar  
arr. R. Standridge

for Band and Flexible Ensemble

I hope you enjoy this FREE arrangement! Please check out our great concert, flex, marching band, orchestra and chamber music at [www.randallstandridge.com](http://www.randallstandridge.com)

Website

SCAN ME

FREE STUFF

SCAN ME

YouTube

SCAN ME

Stately  $\text{♩} = 80$

**23**

*mp*

**31**

*mf*

*f*

Repeat as needed

Final Ending

# Pomp and Circumstance

for Band and Flexible Ensemble

Edward Elgar  
arr. R. Standridge

I hope you enjoy this FREE arrangement! Please check out our great concert, flex, marching band, orchestra and chamber music at [www.randallstandridge.com](http://www.randallstandridge.com)

Website

FREE STUFF

YouTube

Stately  $\text{♩} = 80$

# Pomp and Circumstance

for Band and Flexible Ensemble

Edward Elgar  
arr. R. Standridge

I hope you enjoy this FREE arrangement! Please check out our great concert, flex, marching band, orchestra and chamber music at [www.randallstandridge.com](http://www.randallstandridge.com)

Website

SCAN ME

FREE STUFF

SCAN ME

YouTube

SCAN ME

Stately ♩=80

**23** Div. *mp*

27 *mf*

**31**

36 *f*

40 *Repeat as needed* *Final Ending*

# Pomp and Circumstance

for Band and Flexible Ensemble

Edward Elgar  
arr. R. Standridge

I hope you enjoy this FREE arrangement! Please check out our great concert, flex, marching band, orchestra and chamber music at [www.randallstandridge.com](http://www.randallstandridge.com)

Website

SCAN ME

FREE STUFF

SCAN ME

YouTube

SCAN ME

**Stately** ♩=80

**23**

*mf*

27

**31**

36

*f*

40

Repeat as needed

Final Ending

# Pomp and Circumstance

for Band and Flexible Ensemble

Edward Elgar  
arr. R. Standridge

I hope you enjoy this FREE arrangement! Please check out our great concert, flex, marching band, orchestra and chamber music at [www.randallstandridge.com](http://www.randallstandridge.com)

Website

FREE STUFF

YouTube

Stately ♩=80

3

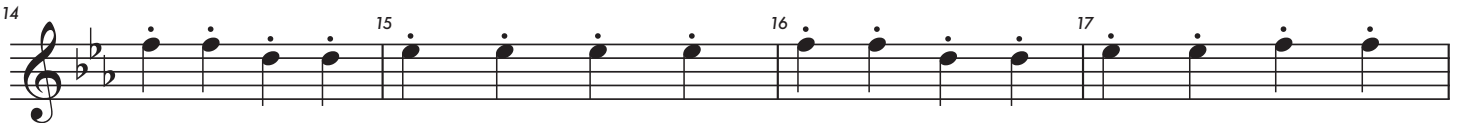
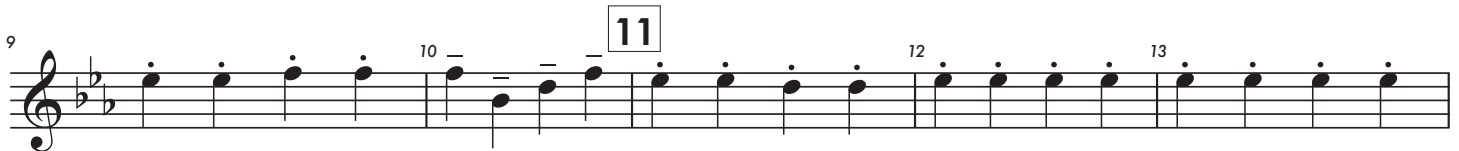

23

*mf*

27 28 29 30

31

32 33 34 35

36 37 38 39

*f*

40 41 42 43

Repeat as needed

Final Ending

# Pomp and Circumstance

for Band and Flexible Ensemble

Edward Elgar  
arr. R. Standridge

I hope you enjoy this FREE arrangement! Please check out our great concert, flex, marching band, orchestra and chamber music at [www.randallstandridge.com](http://www.randallstandridge.com)

Website

SCAN ME

FREE STUFF

SCAN ME

YouTube

SCAN ME

Stately ♩=80

23

31

Flex 1 - Bb (High)

# Pomp and Circumstance

for Band and Flexible Ensemble

Edward Elgar  
arr. R. Standridge

I hope you enjoy this FREE arrangement! Please check out our great concert, flex, marching band, orchestra and chamber music at [www.randallstandridge.com](http://www.randallstandridge.com)

Website

SCAN ME

FREE STUFF

SCAN ME

YouTube

SCAN ME

Stately  $\text{♩} = 80$

3

**23** Div. *mp*

*mf*

**31**

*f*

**40** **41** **42** **43**

Repeat as needed	Final Ending
------------------	--------------

Flex 2 - Bb (High)

# Pomp and Circumstance

for Band and Flexible Ensemble

Edward Elgar  
arr. R. Standridge

I hope you enjoy this FREE arrangement! Please check out our great concert, flex, marching band, orchestra and chamber music at [www.randallstandridge.com](http://www.randallstandridge.com)

Website

SCAN ME

FREE STUFF

SCAN ME

YouTube

SCAN ME

**Stately** ♩=80

3

23

*mf*

31

*f*

Repeat as needed      Final Ending

Flex 3 - Bb (High)

# Pomp and Circumstance

for Band and Flexible Ensemble

Edward Elgar  
arr. R. Standridge

I hope you enjoy this FREE arrangement! Please check out our great concert, flex, marching band, orchestra and chamber music at [www.randallstandridge.com](http://www.randallstandridge.com)

Website

SCAN ME

FREE STUFF

SCAN ME

YouTube

SCAN ME

Stately  $\text{♩} = 80$

3

23

*mf*

31

*f*

Repeat as needed

Final Ending

Flex 4 - Bb (High)

# Pomp and Circumstance

for Band and Flexible Ensemble

Edward Elgar  
arr. R. Standridge

I hope you enjoy this FREE arrangement! Please check out our great concert, flex, marching band, orchestra and chamber music at [www.randallstandridge.com](http://www.randallstandridge.com)

Website

SCAN ME

FREE STUFF

SCAN ME

YouTube

SCAN ME

Stately  $\text{♩} = 80$

3

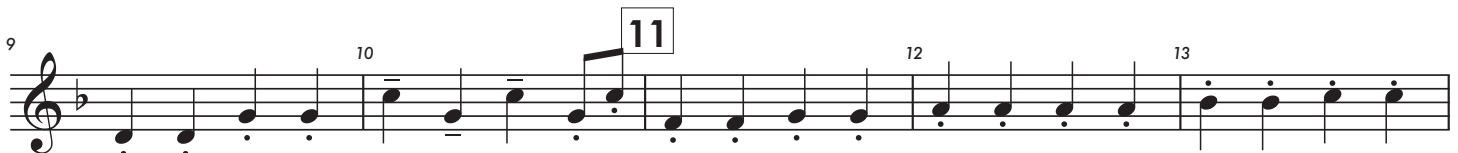
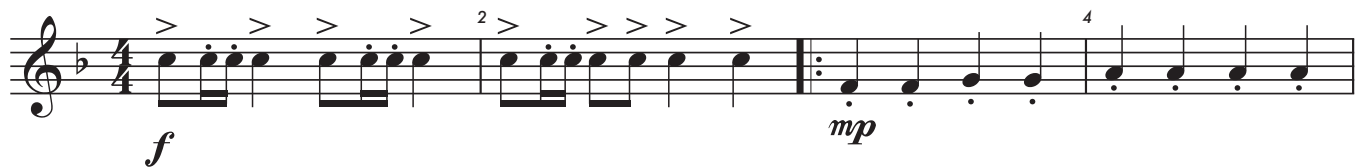

23

31

# Pomp and Circumstance

for Band and Flexible Ensemble

Edward Elgar  
arr. R. Standridge

I hope you enjoy this FREE arrangement! Please check out our great concert, flex, marching band, orchestra and chamber music at [www.randallstandridge.com](http://www.randallstandridge.com)

Website

SCAN ME

FREE STUFF

SCAN ME

YouTube

SCAN ME

## Stately $\text{♩} = 80$

3

11

The musical score is arranged in a standard orchestral format with the following parts from top to bottom:

- Fl. Ob. (Flute/Oboe): Treble clef, starting with a rest and a *mf* dynamic at measure 10.
- Cl. 1 (Clarinet 1): Treble clef, playing a melodic line.
- Cl. 2 (Clarinet 2): Treble clef, playing a melodic line.
- A. Sax. (Alto Saxophone): Treble clef, playing a melodic line.
- T. Sax. (Tenor Saxophone): Treble clef, playing a melodic line.
- Tpt. 1 (Trumpet 1): Treble clef, playing a rhythmic pattern with a *mp* dynamic at measure 11.
- Tpt. 2 (Trumpet 2): Treble clef, playing a rhythmic pattern with a *mp* dynamic at measure 11.
- Mell. (Mellophone): Treble clef, playing a melodic line with a *mf* dynamic at measure 10.
- L.B. 1 (Low Brass 1): Bass clef, playing a rhythmic pattern.
- L.B. 2 (Low Brass 2): Bass clef, playing a rhythmic pattern.
- L.R. Tuba (Left/Right Tuba): Bass clef, playing a rhythmic pattern.
- Flex 1 (Flex Horn 1): Treble clef, playing a melodic line.
- Flex 2 (Flex Horn 2): Treble clef, playing a rhythmic pattern.
- Flex 3 (Flex Horn 3): Treble clef, playing a rhythmic pattern.
- Flex 4 (Flex Horn 4): Treble clef, playing a rhythmic pattern.
- Mal. (Mallet): Treble clef, playing a melodic line with a *mf* dynamic at measure 10.
- Perc. 1 1 (Percussion 1): Drum set, playing a complex rhythmic pattern.
- Perc. 2 2 (Percussion 2): Drum set, playing a complex rhythmic pattern.

Dynamic markings include *mf* (mezzo-forte) and *mp* (mezzo-piano). A *p* (piano) marking is located at the bottom of the page.

23

- Fl. Ob.**: Flute and Oboe, mostly resting with a *mf* dynamic at the end of measure 30.
- Cl. 1**: Clarinet 1, playing a melodic line with *mp* dynamics.
- Cl. 2**: Clarinet 2, playing a similar melodic line with *mp* dynamics.
- A. Sx.**: Alto Saxophone, playing chords with *mp* dynamics and a *Div.* (divisi) marking.
- T. Sx.**: Tenor Saxophone, playing a melodic line with *mf* dynamics.
- Tpt. 1**: Trumpet 1, playing a melodic line with *mf* dynamics.
- Tpt. 2**: Trumpet 2, playing a melodic line with *mf* dynamics.
- Mell.**: Mellophone, playing chords with *mp* dynamics and a *Div.* marking.
- L.B. 1**: Trombone 1, playing a melodic line with *mf* dynamics.
- L.B. 2**: Trombone 2, playing a melodic line with *mf* dynamics.
- L.R. Tuba**: Large and Small Horns, playing a melodic line with *mp* dynamics.
- Flex 1**: Flex Horn 1, playing chords with *mp* dynamics and a *Div.* marking.
- Flex 2**: Flex Horn 2, playing a melodic line with *mf* dynamics.
- Flex 3**: Flex Horn 3, playing a melodic line with *mf* dynamics.
- Flex 4**: Flex Horn 4, playing a melodic line with *mp* dynamics.
- Mal.**: Maracas, resting throughout the measures.
- Perc. 1 1**: Percussion 1, playing a rhythmic pattern with *mp* dynamics.
- Perc. 2 2**: Percussion 2, playing a rhythmic pattern with *mp* dynamics.

31

This musical score page, numbered 6, is for the piece "Pomp and Circumstance" by Edward Elgar. It features a full orchestral and band arrangement. The score is written in the key of B-flat major and 4/4 time. The instruments included are:

- Flute (Fl.) and Oboe (Ob.)
- Clarinet 1 (Cl. 1) and Clarinet 2 (Cl. 2)
- Alto Saxophone (A. Sx.) and Tenor Saxophone (T. Sx.)
- Trumpet 1 (Tpt. 1) and Trumpet 2 (Tpt. 2)
- Mellophone (Mell.)
- Low Brass 1 (L.B. 1) and Low Brass 2 (L.B. 2)
- Left and Right Tuba (L.R. Tuba)
- Flexas 1 through 4 (Flex 1-4)
- Mellophone (Mal.)
- Percussion 1 (Perc. 1 1) and Percussion 2 (Perc. 2 2)

Flex 1 - Bb (Low)

# Pomp and Circumstance

for Band and Flexible Ensemble

Edward Elgar  
arr. R. Standridge

I hope you enjoy this FREE arrangement! Please check out our great concert, flex, marching band, orchestra and chamber music at [www.randallstandridge.com](http://www.randallstandridge.com)

Website

SCAN ME

FREE STUFF

SCAN ME

YouTube

SCAN ME

Stately  $\text{♩} = 80$

3

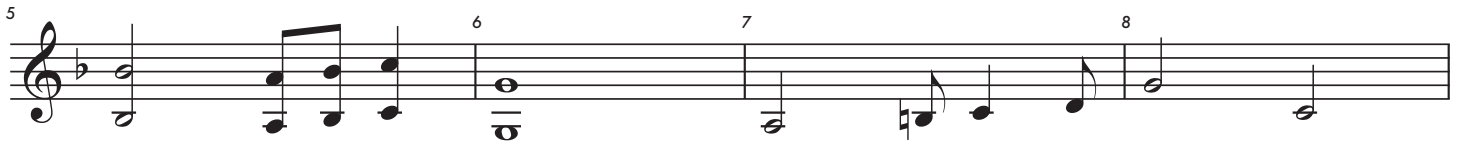

23

Div.

*mp*

*mf*

31

*f*

Repeat as needed

Final Ending

Flex 2 - Bb (Low)

# Pomp and Circumstance

for Band and Flexible Ensemble

Edward Elgar  
arr. R. Standridge

I hope you enjoy this FREE arrangement! Please check out our great concert, flex, marching band, orchestra and chamber music at [www.randallstandridge.com](http://www.randallstandridge.com)

Website

SCAN ME

FREE STUFF

SCAN ME

YouTube

SCAN ME

Stately  $\text{♩} = 80$

3

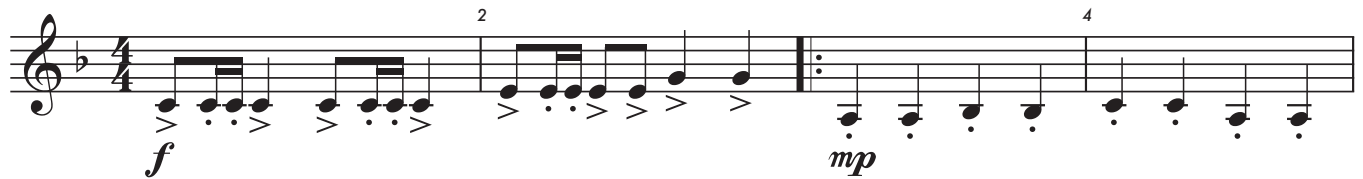

23

31

Flex 3 - Bb (Low)

# Pomp and Circumstance

for Band and Flexible Ensemble

Edward Elgar  
arr. R. Standridge

I hope you enjoy this FREE arrangement! Please check out our great concert, flex, marching band, orchestra and chamber music at [www.randallstandridge.com](http://www.randallstandridge.com)

Website

FREE STUFF

YouTube

Stately  $\text{♩} = 80$

3

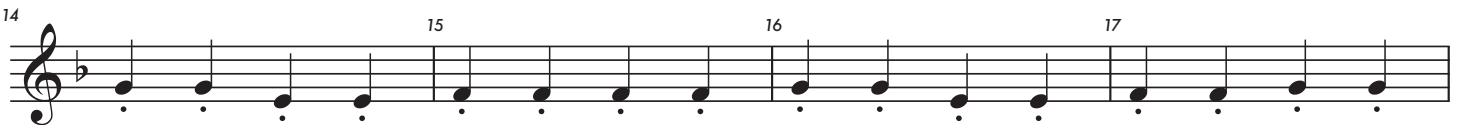
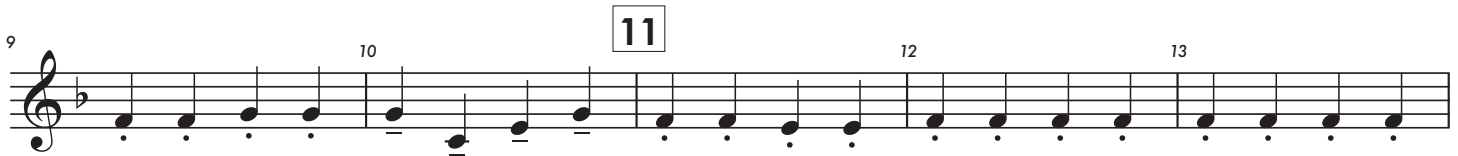

23

31

Flex 4 - Bb (Low)

# Pomp and Circumstance

for Band and Flexible Ensemble

Edward Elgar  
arr. R. Standridge

I hope you enjoy this FREE arrangement! Please check out our great concert, flex, marching band, orchestra and chamber music at [www.randallstandridge.com](http://www.randallstandridge.com)

Website

SCAN ME

FREE STUFF

SCAN ME

YouTube

SCAN ME

Stately  $\text{♩} = 80$

3

23

27

31

36

40

# Pomp and Circumstance

for Band and Flexible Ensemble

Edward Elgar  
arr. R. Standridge

I hope you enjoy this FREE arrangement! Please check out our great concert, flex, marching band, orchestra and chamber music at [www.randallstandridge.com](http://www.randallstandridge.com)

Website

FREE STUFF

YouTube

Stately  $\text{♩} = 80$

3

**23** Div. *mp*

27 *mf*

**31**

36 *f*

40 *Repeat as needed* *Final Ending*

# Pomp and Circumstance

for Band and Flexible Ensemble

Edward Elgar  
arr. R. Standridge

I hope you enjoy this FREE arrangement! Please check out our great concert, flex, marching band, orchestra and chamber music at [www.randallstandridge.com](http://www.randallstandridge.com)

Website

SCAN ME

FREE STUFF

SCAN ME

YouTube

SCAN ME

Stately  $\text{♩} = 80$

3

23

mf

27 28 29 30

31

32 33 34 35

36 37 38 39

f

40 41 42 43

Repeat as needed

Final Ending

# Pomp and Circumstance

for Band and Flexible Ensemble

Edward Elgar  
arr. R. Standridge

I hope you enjoy this FREE arrangement! Please check out our great concert, flex, marching band, orchestra and chamber music at [www.randallstandridge.com](http://www.randallstandridge.com)

Website

SCAN ME

FREE STUFF

SCAN ME

YouTube

SCAN ME

Stately  $\text{♩} = 80$

3

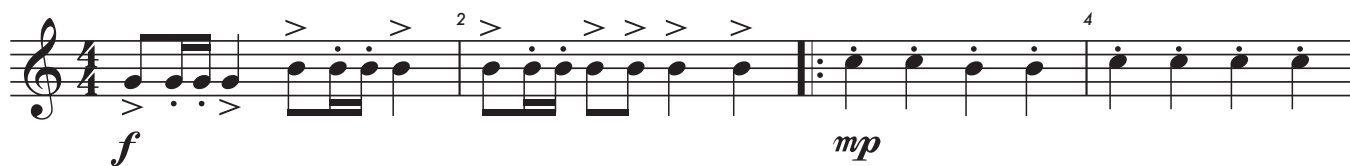

23

31

# Pomp and Circumstance

for Band and Flexible Ensemble

Edward Elgar  
arr. R. Standridge

I hope you enjoy this FREE arrangement! Please check out our great concert, flex, marching band, orchestra and chamber music at [www.randallstandridge.com](http://www.randallstandridge.com)

Website

SCAN ME

FREE STUFF

SCAN ME

YouTube

SCAN ME

Stately  $\text{♩} = 80$

3

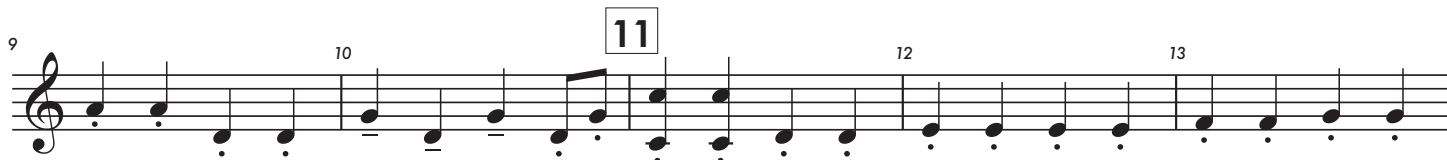
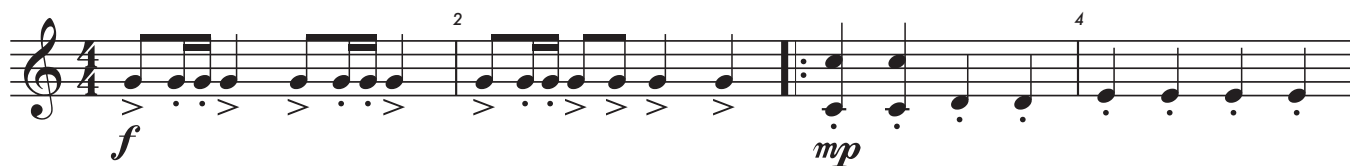

23

31

# Pomp and Circumstance

for Band and Flexible Ensemble

Edward Elgar  
arr. R. Standridge

I hope you enjoy this FREE arrangement! Please check out our great concert, flex, marching band, orchestra and chamber music at [www.randallstandridge.com](http://www.randallstandridge.com)

Website

SCAN ME

FREE STUFF

SCAN ME

YouTube

SCAN ME

Stately  $\text{♩} = 80$

3

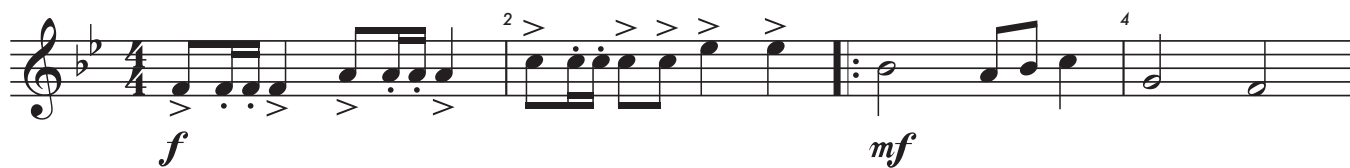

23

Div.

*mp*

24 25 26

27 28 29 30

*mf*

31

32 33 34 35

36 37 38 39

*f*

40 41 42 43

Repeat as needed

Final Ending

# Pomp and Circumstance

for Band and Flexible Ensemble

Edward Elgar  
arr. R. Standridge

I hope you enjoy this FREE arrangement! Please check out our great concert, flex, marching band, orchestra and chamber music at [www.randallstandridge.com](http://www.randallstandridge.com)

Website

SCAN ME

FREE STUFF

SCAN ME

YouTube

SCAN ME

Stately  $\text{♩} = 80$

3

23

mf

31

f

Repeat as needed

Final Ending

# Pomp and Circumstance

for Band and Flexible Ensemble

Edward Elgar  
arr. R. Standridge

I hope you enjoy this FREE arrangement! Please check out our great concert, flex, marching band, orchestra and chamber music at [www.randallstandridge.com](http://www.randallstandridge.com)

Website

SCAN ME

FREE STUFF

SCAN ME

YouTube

SCAN ME

Stately  $\text{♩} = 80$

3

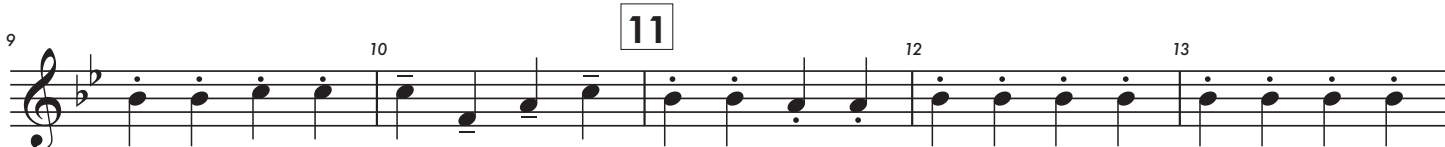
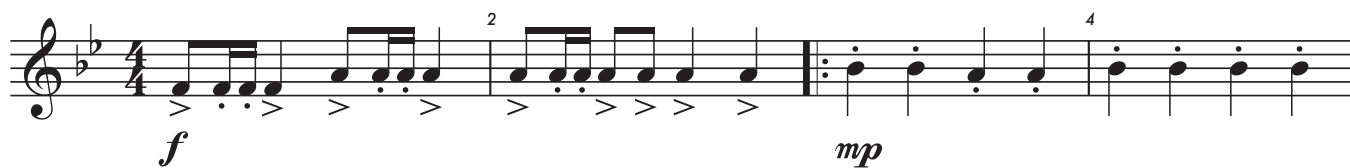

**23**

**31**

# Pomp and Circumstance

for Band and Flexible Ensemble

Edward Elgar  
arr. R. Standridge

I hope you enjoy this FREE arrangement! Please check out our great concert, flex, marching band, orchestra and chamber music at [www.randallstandridge.com](http://www.randallstandridge.com)

Website

SCAN ME

FREE STUFF

SCAN ME

YouTube

SCAN ME

**Stately** ♩=80

3

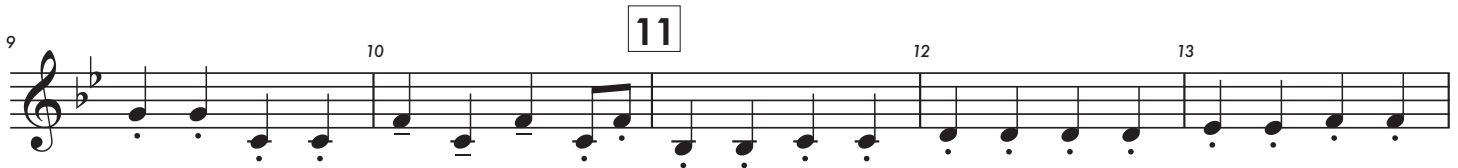
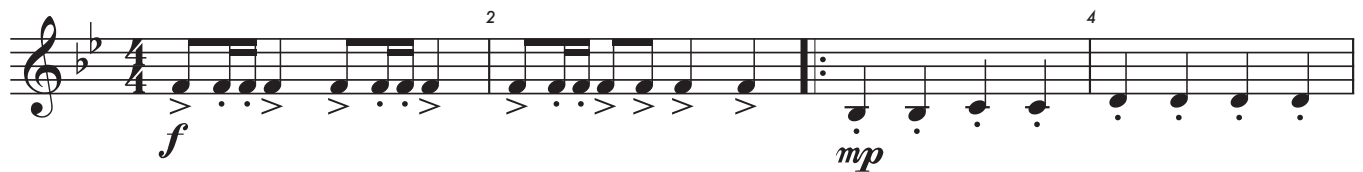

**23**

**31**

Flex 1 - C Bass (High)

# Pomp and Circumstance

for Band and Flexible Ensemble

Edward Elgar  
arr. R. Standridge

I hope you enjoy this FREE arrangement! Please check out our great concert, flex, marching band, orchestra and chamber music at [www.randallstandridge.com](http://www.randallstandridge.com)

Website

FREE STUFF

YouTube

Stately  $\text{♩} = 80$

23

Div.

24 25 26

*mp*

27 28 29 30

*mf*

31

32 33 34 35

36 37 38 39

*f*

40 41 42 43

Repeat as needed Final Ending

# Pomp and Circumstance

for Band and Flexible Ensemble

Edward Elgar  
arr. R. Standridge

I hope you enjoy this FREE arrangement! Please check out our great concert, flex, marching band, orchestra and chamber music at [www.randallstandridge.com](http://www.randallstandridge.com)

Website

SCAN ME

FREE STUFF

SCAN ME

YouTube

SCAN ME

Stately  $\text{♩} = 80$

3

23

31

# Pomp and Circumstance

for Band and Flexible Ensemble

Edward Elgar  
arr. R. Standridge

I hope you enjoy this FREE arrangement! Please check out our great concert, flex, marching band, orchestra and chamber music at [www.randallstandridge.com](http://www.randallstandridge.com)

Website

SCAN ME

FREE STUFF

SCAN ME

YouTube

SCAN ME

Stately  $\text{♩} = 80$

3

23

31

# Pomp and Circumstance

for Band and Flexible Ensemble

Edward Elgar  
arr. R. Standridge

I hope you enjoy this FREE arrangement! Please check out our great concert, flex, marching band, orchestra and chamber music at [www.randallstandridge.com](http://www.randallstandridge.com)

Website

SCAN ME

FREE STUFF

SCAN ME

YouTube

SCAN ME

Stately  $\text{♩} = 80$

3

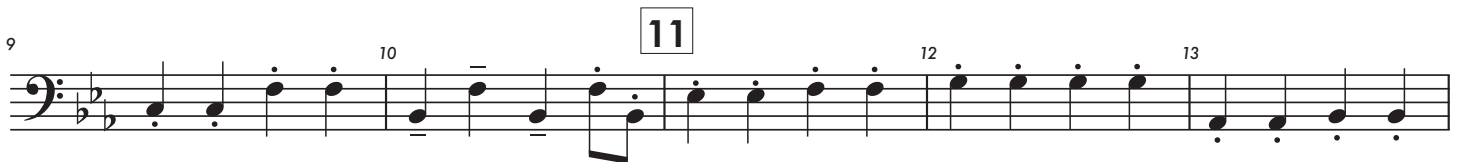
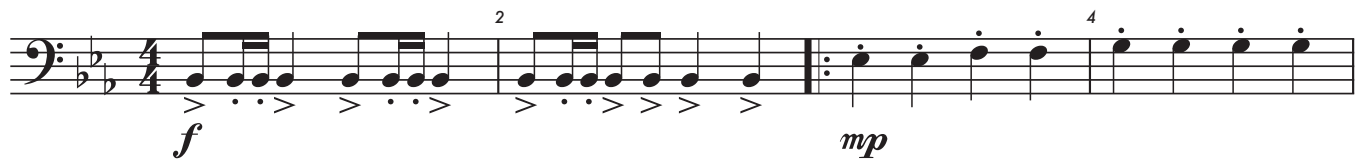

23

31

# Pomp and Circumstance

for Band and Flexible Ensemble

Edward Elgar  
arr. R. Standridge

I hope you enjoy this FREE arrangement! Please check out our great concert, flex, marching band, orchestra and chamber music at [www.randallstandridge.com](http://www.randallstandridge.com)

Website

SCAN ME

FREE STUFF

SCAN ME

YouTube

SCAN ME

Stately  $\text{♩} = 80$

3

23

Div.

24 25 26

*mp*

27 28 29 30

*mf*

31

32 33 34 35

36 37 38 39

*f*

40 41 42 43

Repeat as needed Final Ending

# Pomp and Circumstance

for Band and Flexible Ensemble

Edward Elgar  
arr. R. Standridge

I hope you enjoy this FREE arrangement! Please check out our great concert, flex, marching band, orchestra and chamber music at [www.randallstandridge.com](http://www.randallstandridge.com)

Website

SCAN ME

FREE STUFF

SCAN ME

YouTube

SCAN ME

Stately  $\text{♩} = 80$

3

23

31

# Pomp and Circumstance

for Band and Flexible Ensemble

Edward Elgar  
arr. R. Standridge

I hope you enjoy this FREE arrangement! Please check out our great concert, flex, marching band, orchestra and chamber music at [www.randallstandridge.com](http://www.randallstandridge.com)

Website

SCAN ME

FREE STUFF

SCAN ME

YouTube

SCAN ME

Stately  $\text{♩} = 80$

3

23

31

# Pomp and Circumstance

for Band and Flexible Ensemble

Edward Elgar  
arr. R. Standridge

I hope you enjoy this FREE arrangement! Please check out our great concert, flex, marching band, orchestra and chamber music at [www.randallstandridge.com](http://www.randallstandridge.com)

Website

SCAN ME

FREE STUFF

SCAN ME

YouTube

SCAN ME

Stately  $\text{♩} = 80$

3

23

24 25 26

*mp*

27 28 29 30

*mf*

31

32 33 34 35

36 37 38 39

*f*

40 41 42 43

Repeat as needed Final Ending

# Pomp and Circumstance

for Band and Flexible Ensemble

Edward Elgar  
arr. R. Standridge

I hope you enjoy this FREE arrangement! Please check out our great concert, flex, marching band, orchestra and chamber music at [www.randallstandridge.com](http://www.randallstandridge.com)

Website

SCAN ME

FREE STUFF

SCAN ME

YouTube

SCAN ME

Stately  $\text{♩} = 80$

23

Div.

24 25 26

*mp*

27 28 29 30

*mf*

31

32 33 34 35

36 37 38 39

*f*

40 41 42 43

Repeat as needed

Final Ending

# Pomp and Circumstance

for Band and Flexible Ensemble

Edward Elgar  
arr. R. Standridge

I hope you enjoy this FREE arrangement! Please check out our great concert, flex, marching band, orchestra and chamber music at [www.randallstandridge.com](http://www.randallstandridge.com)

Website

SCAN ME

FREE STUFF

SCAN ME

YouTube

SCAN ME

Stately  $\text{♩} = 80$

3

23

31

# Pomp and Circumstance

for Band and Flexible Ensemble

Edward Elgar  
arr. R. Standridge

I hope you enjoy this FREE arrangement! Please check out our great concert, flex, marching band, orchestra and chamber music at [www.randallstandridge.com](http://www.randallstandridge.com)

Website

SCAN ME

FREE STUFF

SCAN ME

YouTube

SCAN ME

Stately  $\text{♩} = 80$

3

23

27

31

36

40

# Pomp and Circumstance

for Band and Flexible Ensemble

Edward Elgar  
arr. R. Standridge

I hope you enjoy this FREE arrangement! Please check out our great concert, flex, marching band, orchestra and chamber music at [www.randallstandridge.com](http://www.randallstandridge.com)

Website

SCAN ME

FREE STUFF

SCAN ME

YouTube

SCAN ME

Stately  $\text{♩} = 80$

3

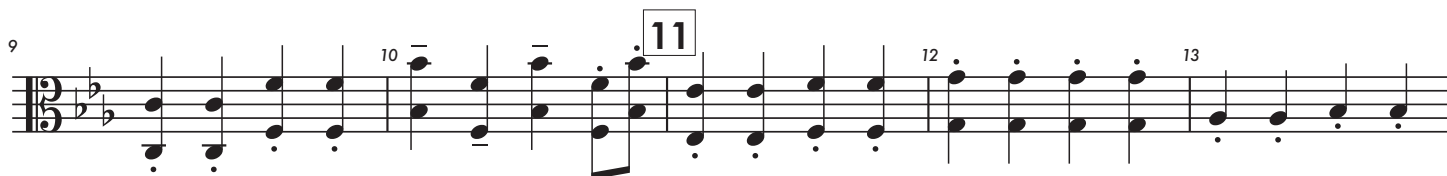
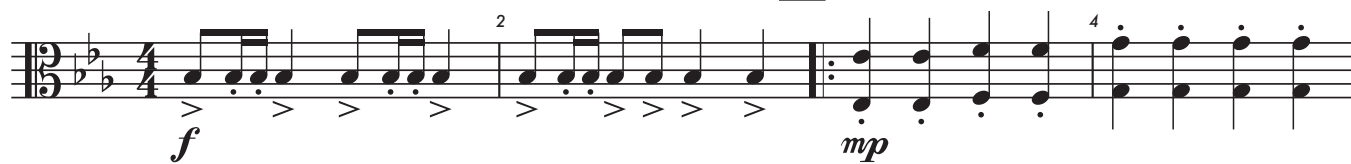

23

27

31

36

40
